

BGI083

Manual wrapping test

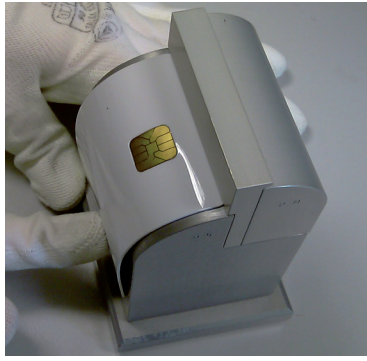

BGI083

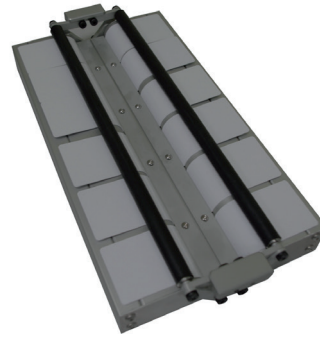

BGI083B

Features & description

The wrapping card testing equipment checks chip gluing resistance on ID1 card bodies with a radius test of 20mm and 25mm on the same equipment.

- Tests for contact cards, display cards, dual cards, combi cards
- 2 radius tests on the same equipment for the BGI083 only (other available: 20 or 25)
- Test both «x» and «y» direction

Description

- BGI083: 75x60x115mm (WxDxH); 0.85Kg
- BGI083B: 400x200x60mm (WxDxH); 4.30Kg

Norms references

- CQM 2016: TM-422

BGI083C

Automatic wrapping test

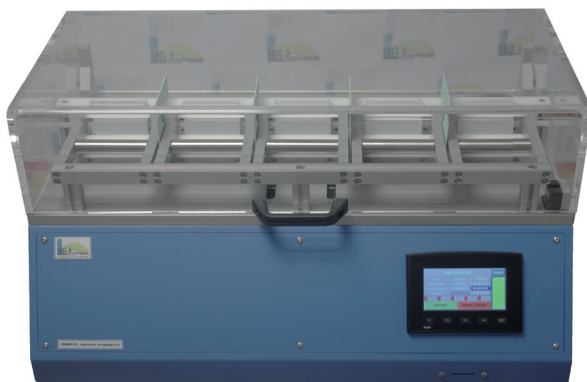

Option: Live antenna detection

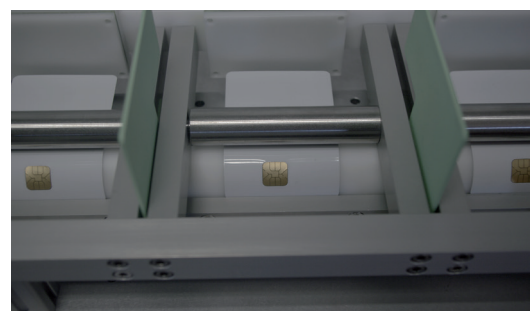

Features & description

Same equipment as BGI083 but fully automated with 5 cards tested simultaneously and with the possibility to add live antenna detection.

Description

- 640x440x380mm (WxDxH)
- Weight: 35kg

Norms references

- CQM 2016: TM-422